

Proposed FFL



varies

50

Existing
Top of Screed
Varies

7 / 10

Existing FSL

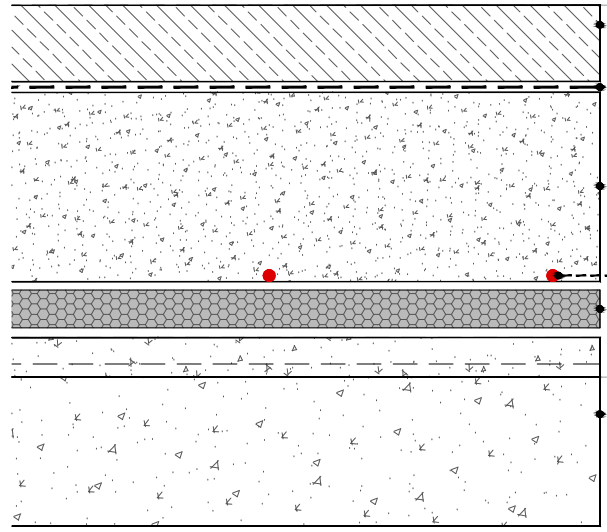
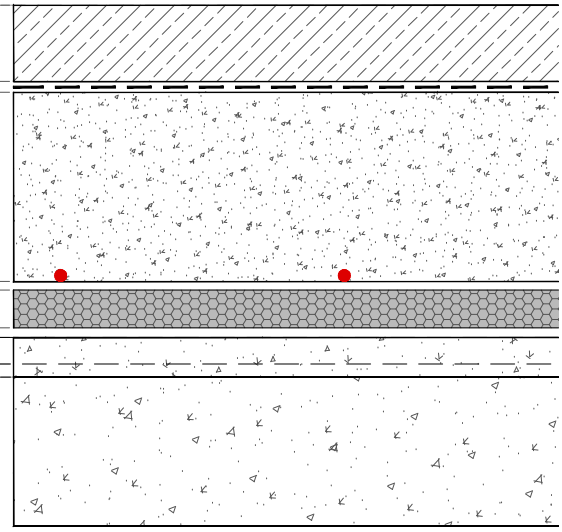

06_ Floor Finish

05_ Flexible Adhesive

04_ 50 mm Screed

03_ 6 mm Warmup Heating Wires

02_ 6 / 10 / 20 / 50 mm
Warmup Insulation Board

01_ Existing / proposed Slab



The world's best-selling floor heating brand™

WARMUP PLC, 702 Tudor Estate, Abbey Road, London, NW10 7UW
Tel 0845 034 8270 Fax 0208 453 6869
projects@warmup.com www.warmup.co.uk

© This drawing is confidential and may not be used, copied or disclosed to anyone without permission of Warmup Plc. The Copyright of these drawings remain the property of Warmup Plc. Do not scale from drawings, all dimensions to be checked on site. The Warmup word and associated logos are trade marks. © Warmup Plc. 2010 - Regd. TM Nos. 1257757, 4409926, 5265707, E & OE. Registered in England No. 2955213.

TITLE: WARMUP INSCREED HEATING WIRE

SCALE: 1:1_A4 DATE: 23.06.2016

DESIGNER: JC / VG NUM: 10